

Back to the basics

An Introduction to Congregational Singing

What is congregational singing?

- What we have just done!
- Why do we do this?
 - Expression of Praise and Worship (Psalm 95:-12)
 - Developed Sense of Community and Unity (Colossians 3:16)
 - Spiritual Engagement and Edification (Ephesians 5:19-20)
- Back to the basics.....

IT'S COMPLICATED...

1 - The Lord Bless You and Keep You

The Lord be gra - cious, gra - cious un - to you.

A - *men,* *A* - *men,* *A* -

1 – The Spacious Firmament on High

The spacious firmament on high,

With all the blue, e - the - real sky,

1 - Peace in the Valley

Well, I'm tired and so wea - ry, but I must go a-long;

Till the Lord comes and calls me a-way, oh, yes;

c - Peace in the Valley

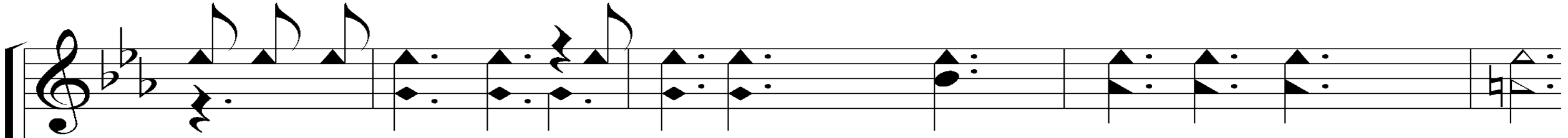

There'll be no sad-ness, no sor-row, no trou-ble I'll see;
no sor-row, oh, my Lord no trouble, trouble I'll see;

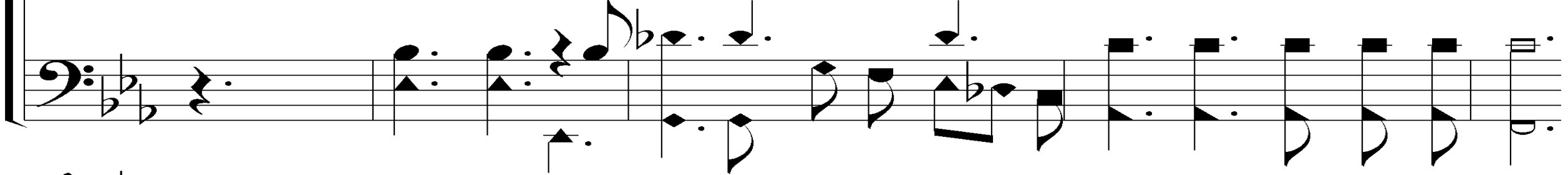

There will be peace in the val - ley for me. *for me.*

WHAT DOES THIS MEAN?

What is this called?

- A **Staff**

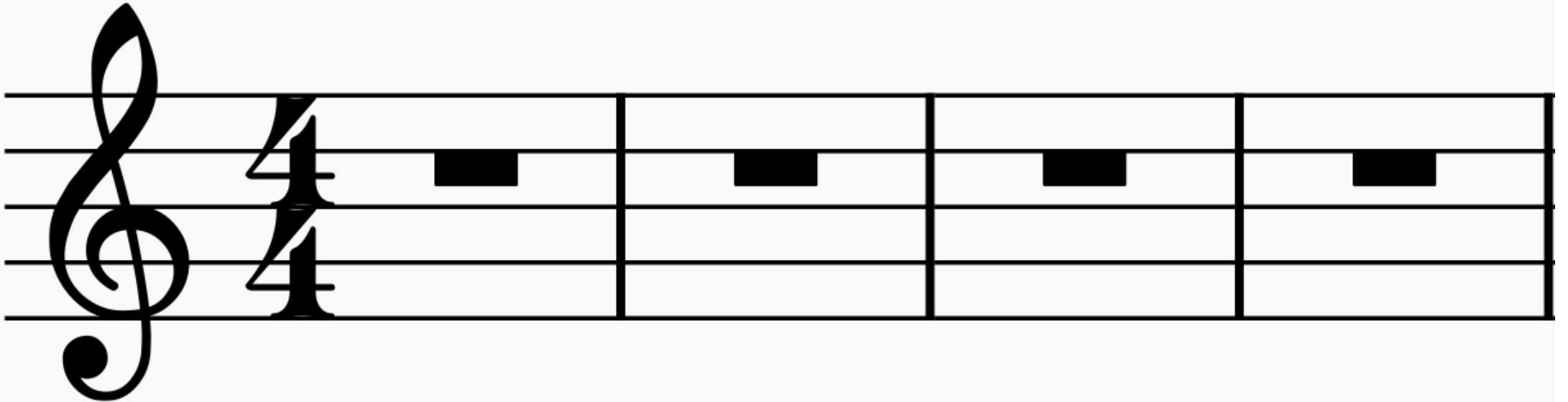

What are these lines?

- The SPACE spells FACE
- Every Good Boy Deserves Fudge

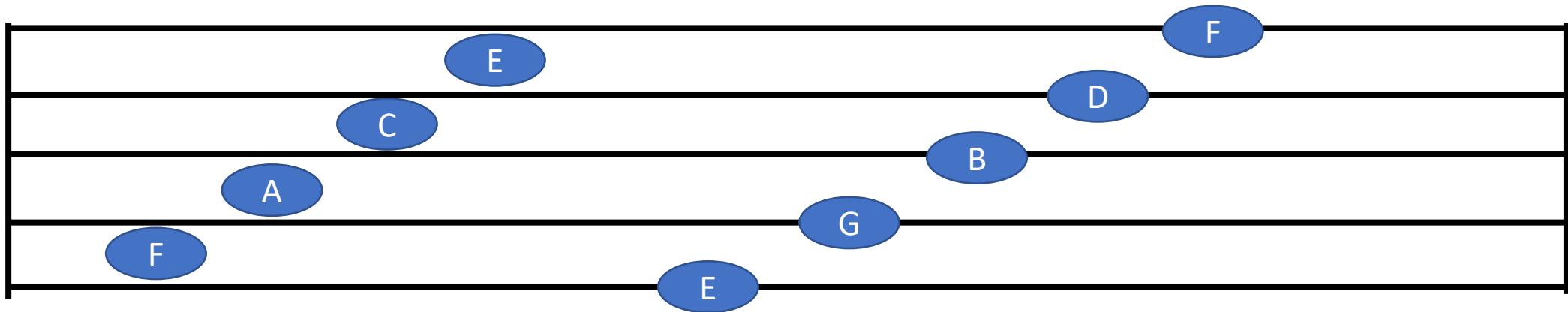

Music Notes!

What Note Is This?

- A **Whole Note**
- Say: To-oo-oo-oo
- Count: 1-2-3-4

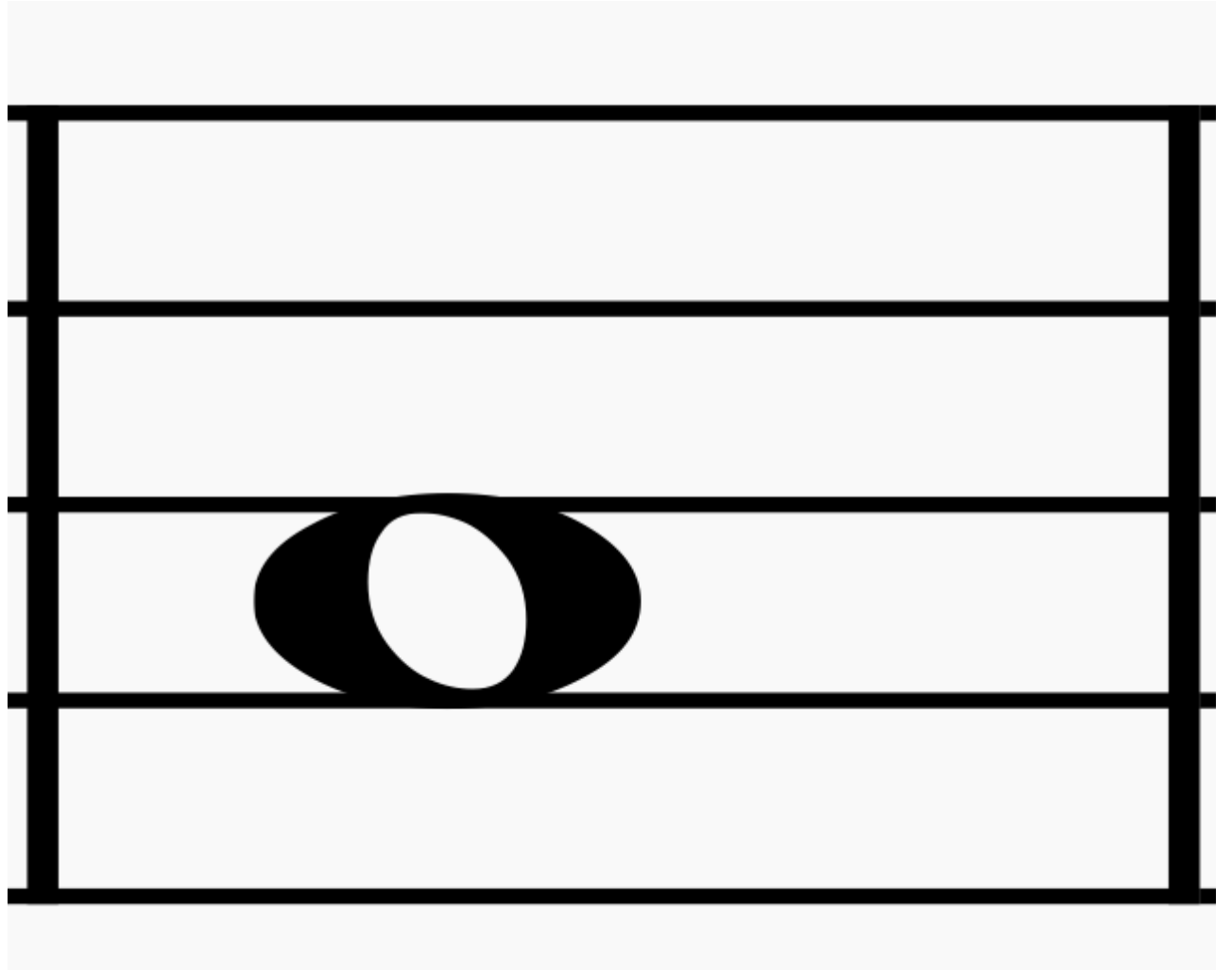

What Note Is This?

- A **Half Note**
- Say: To-oo
- Count: 1-2

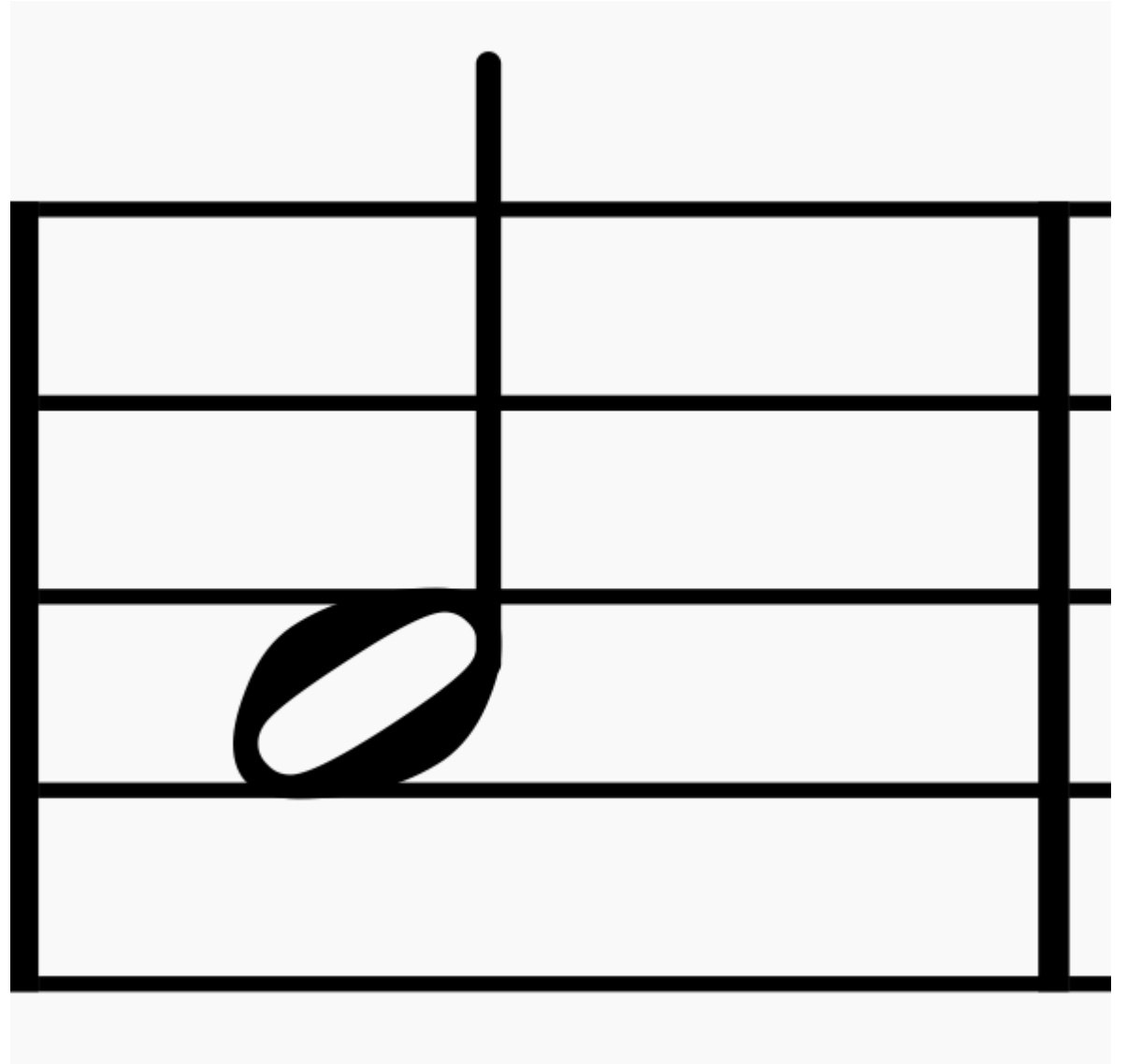

What Note Is This?

- A **Quarter Note**
- Say: To
- Count: 1

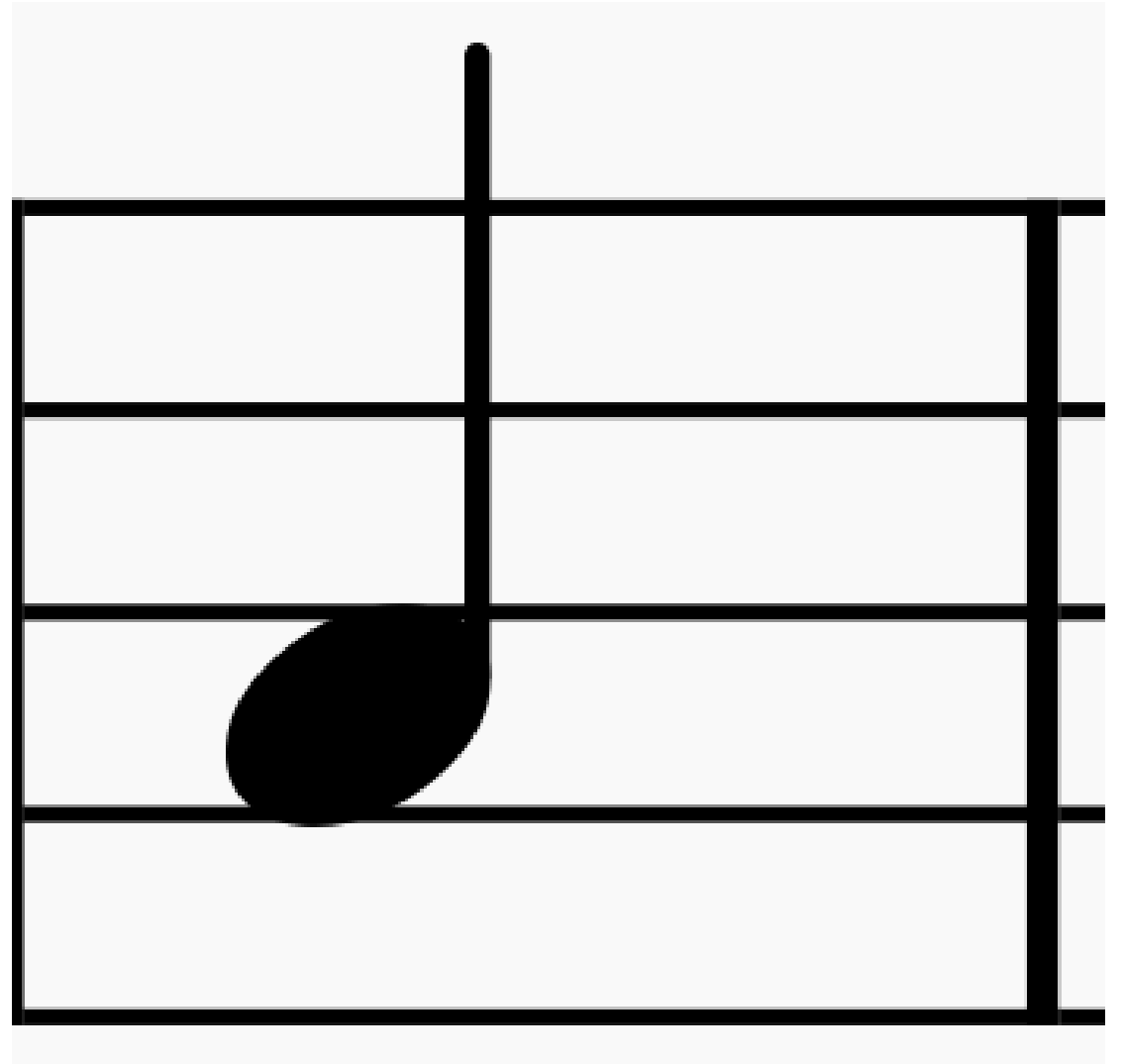

What Note Is This?

- An **Eighth Note**
- Say: Ti

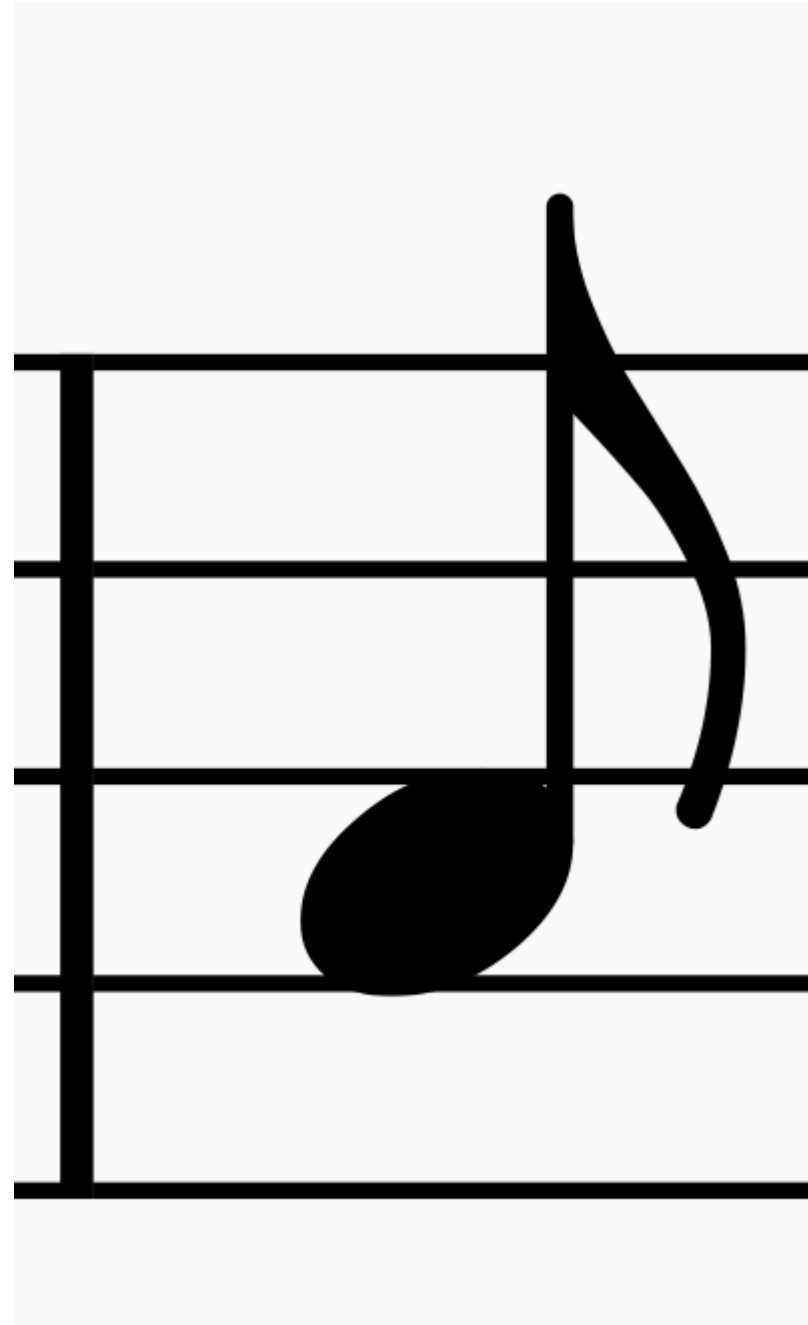

What Note Is This?

- A **1/128th Note**
- Say: ??????

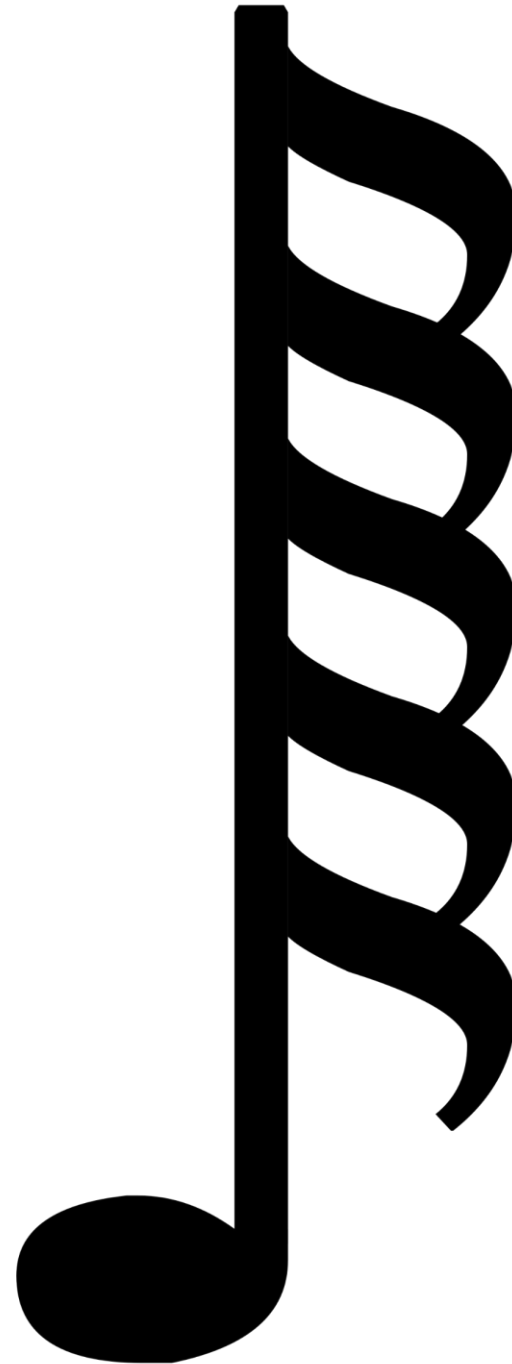

What are these lines?

- The SPACE spells FACE
- Every Good Boy Deserves Fudge

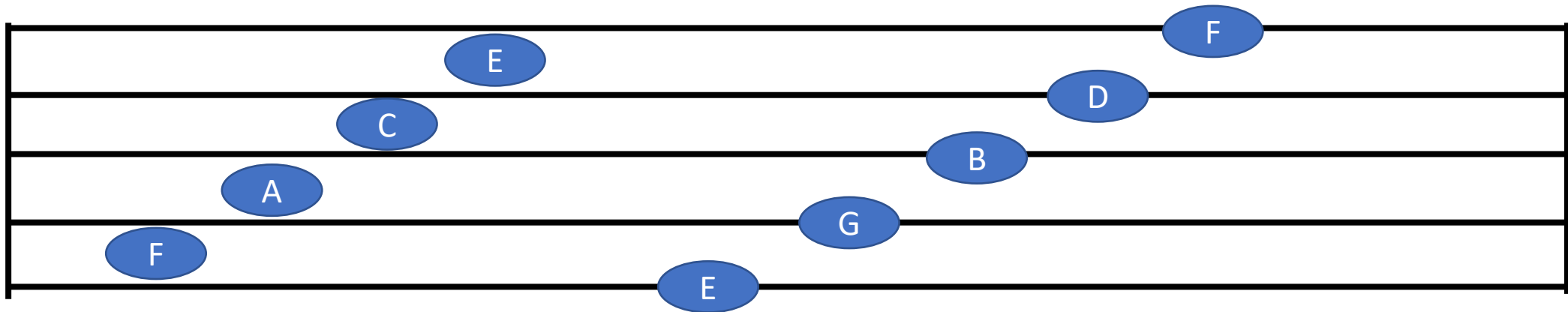

Practice!

Tooo Tooo To To To To Ti TiTo Ti TiTo Tooo Ti TiTo Tooo Ti TiTo Tooooo

LEVEL 2

Who is this guy?

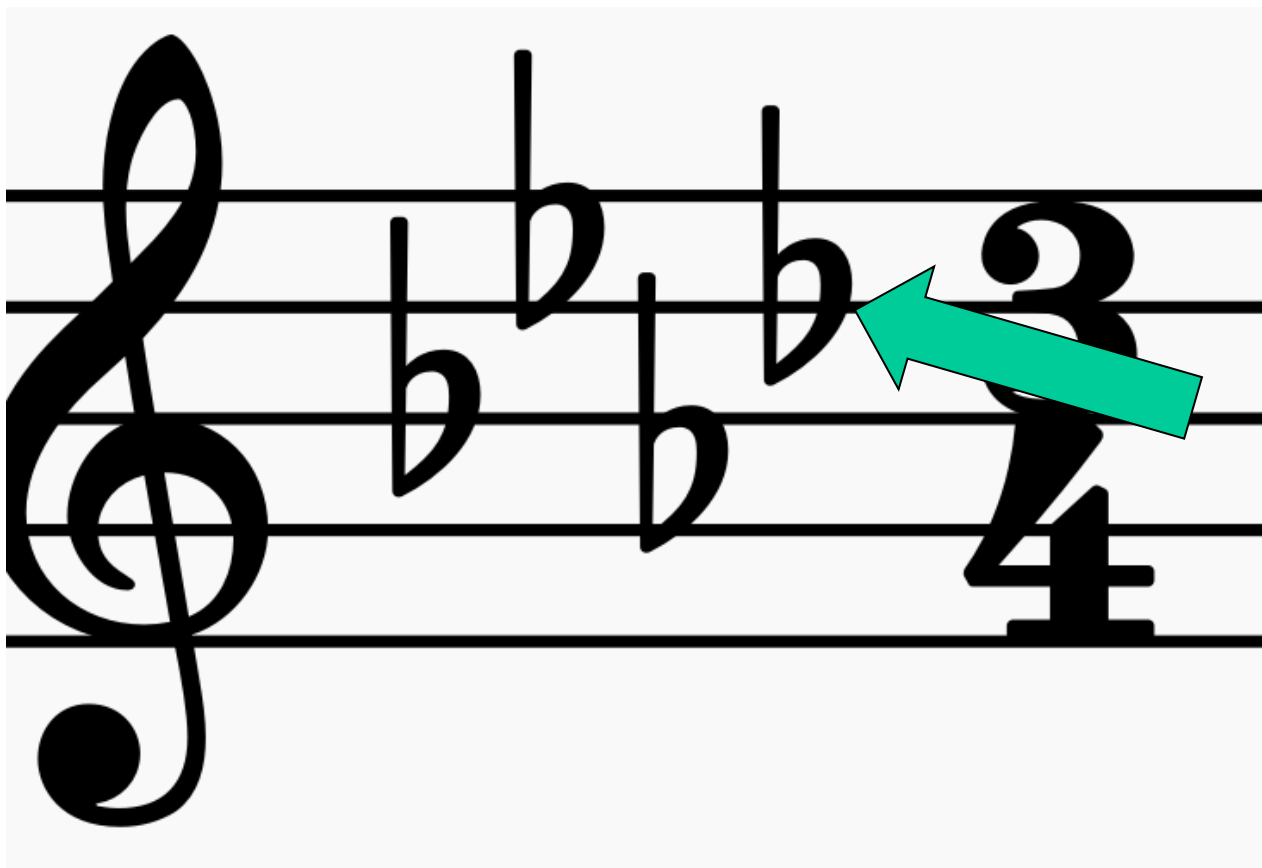

Or this guy?

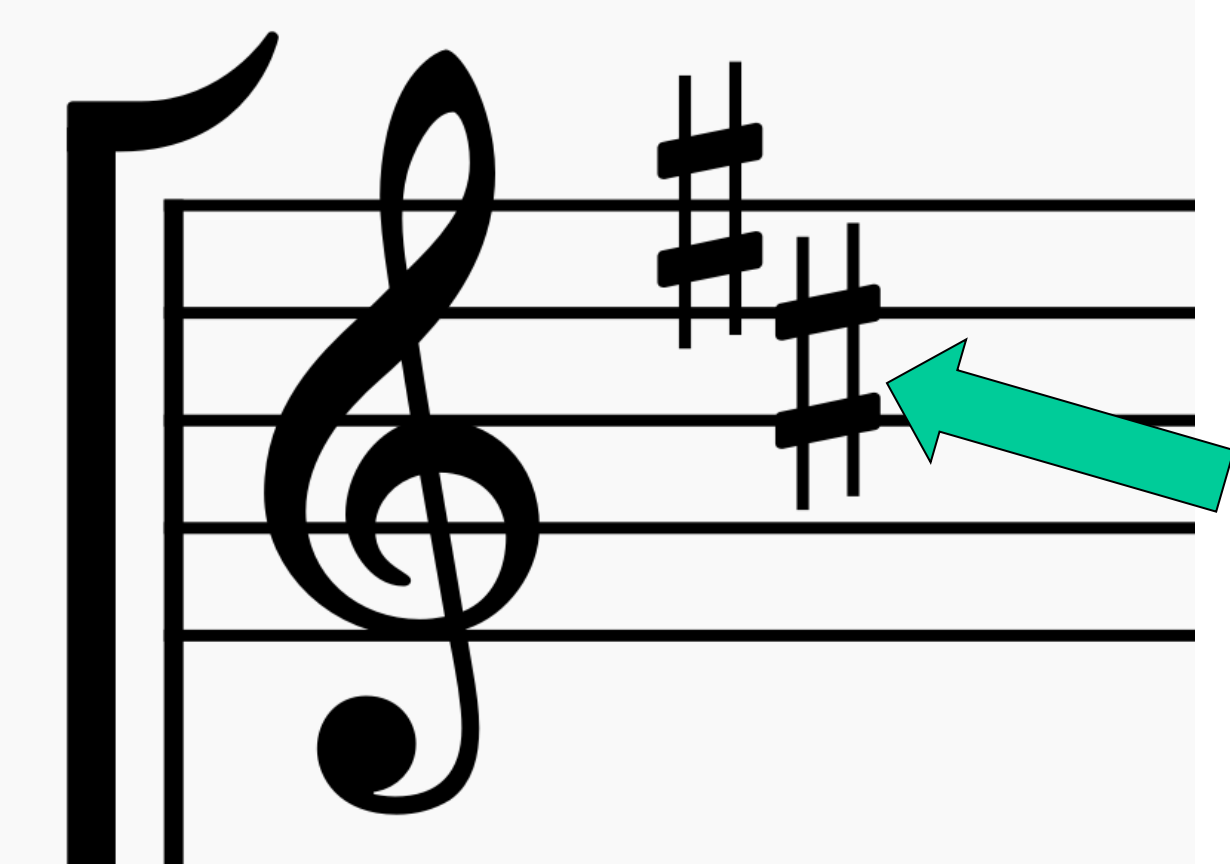

Flats and Sharps!

- Sharpen it UP

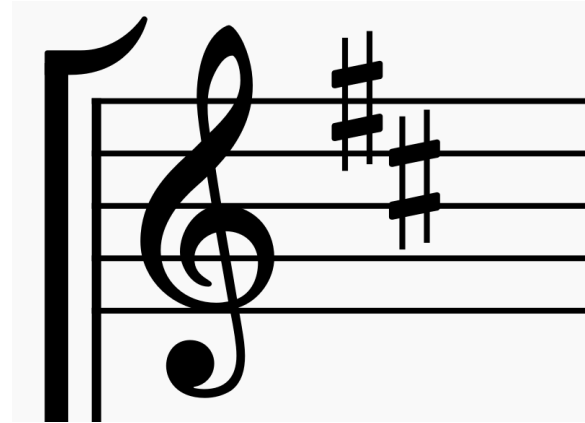

- Flatten it DOWN

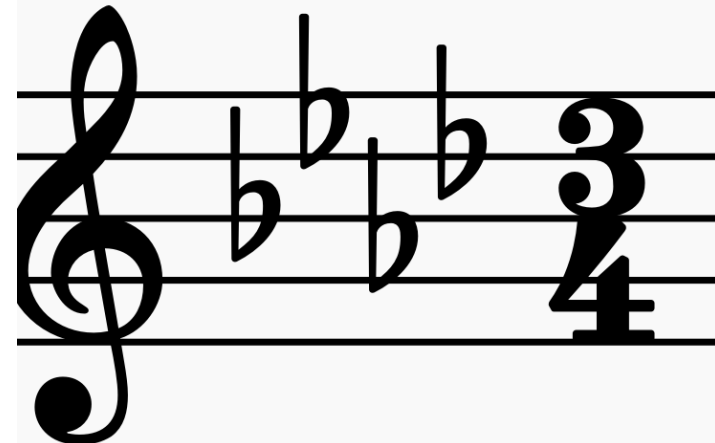

EMOTION

1 - Joyful, Joyful We Adore Thee

Joy - ful, joy - ful, we a - dore Thee, God of glo - ry, Lord of love;

Hearts un - fold like flow'rs be - fore Thee, Open - ing to the sun a - bove,

Words by: Henry van Dyke

Music by: Ludwig van Beethoven, Arranged by: Edward Hodges

1 - Joyful, Joyful We Adore Thee

Melt the clouds of sin and sad-ness; Drive the dark of doubt a-way;

Giv - er of im - mor - tal glad-ness, Fill us with the light of day!

1 - Nearer, My God, to Thee

Near - er, my God, to Thee, Near - er to Thee!

E'en tho' it be a cross That rais - eth me;

Words by: Sarah F. Adams

Music by: Lowell Mason

1 - Nearer, My God, to Thee

EMOTION

WHERE DO I SING?

Tenor

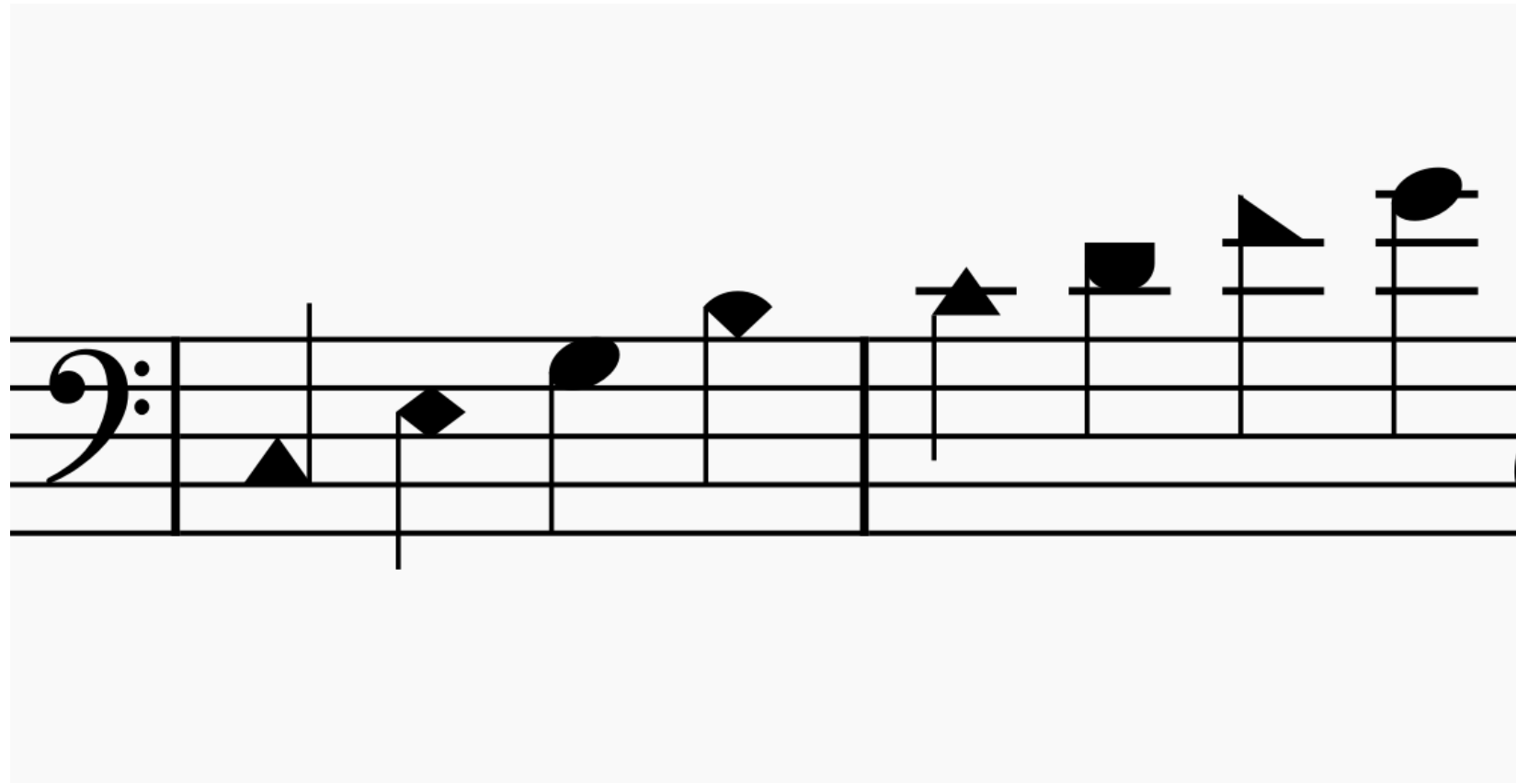

Alto

Soprano

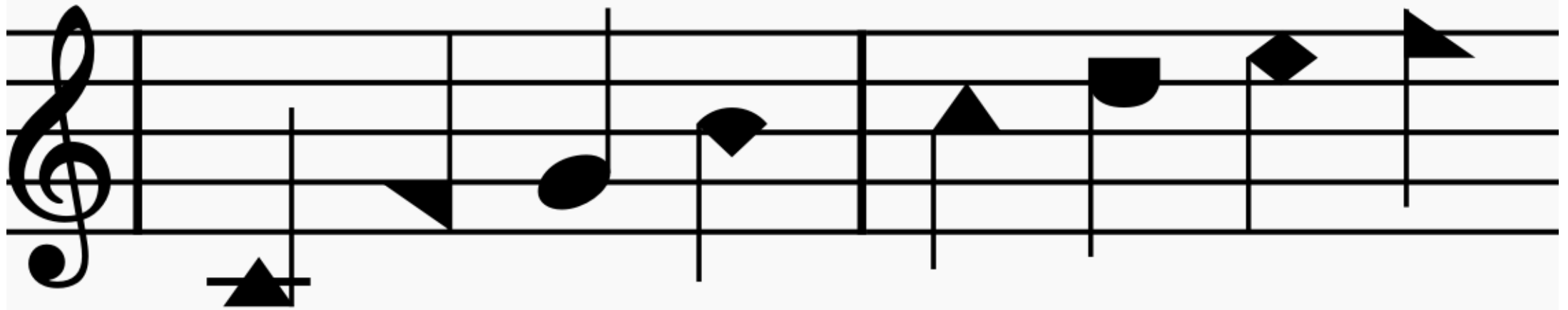

High Soprano

DO RE MI!

Do Re Mi!

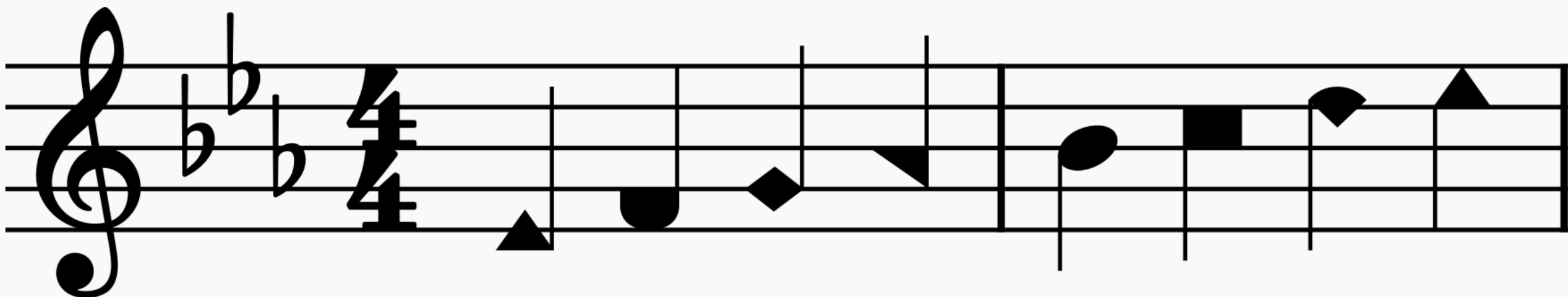

Do Re Mi Fa So La Ti Do

Do Re Mi!

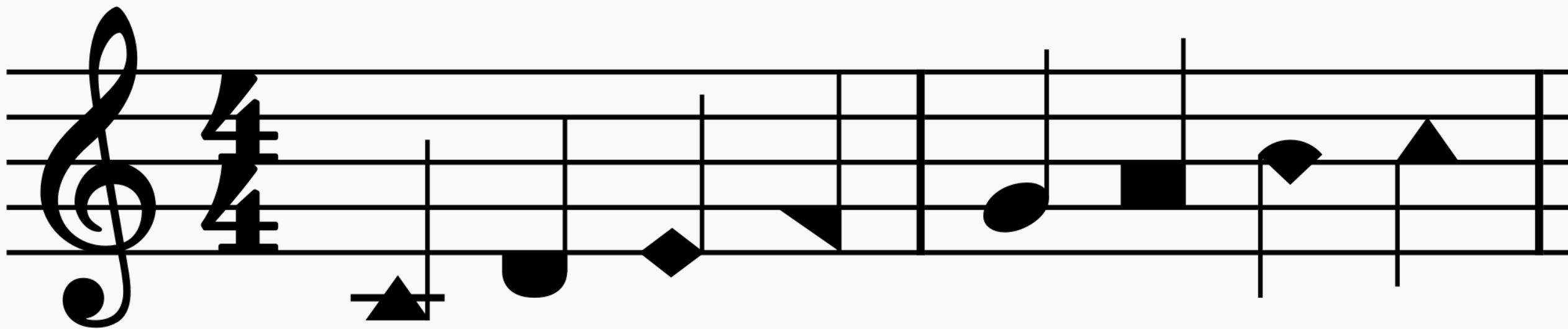

Do Re Mi Fa So La Ti Do

Practice – God Is So Good

18

Do Do Mi Re Re Re Fa Mi Mi Mi So Fa Re Fa Mi Re Do

A Pitch Pipe

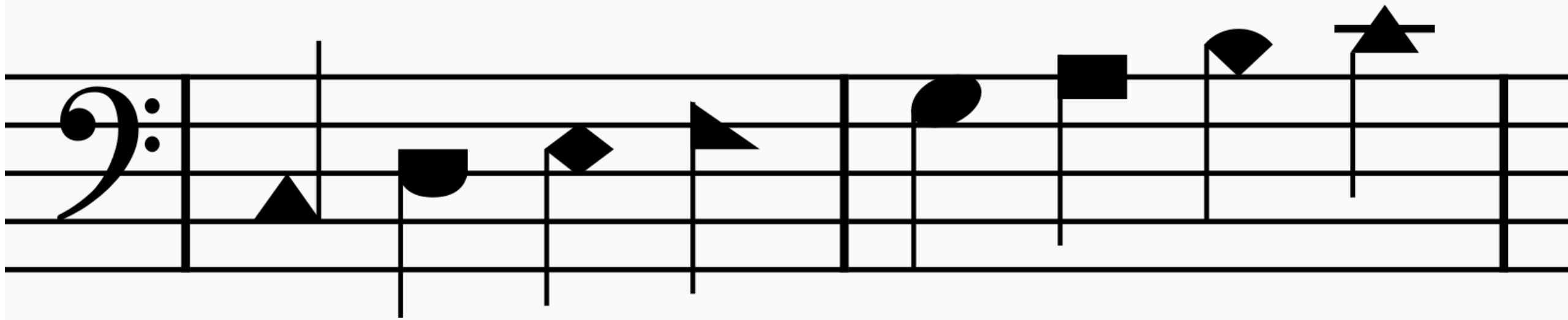

A Pitch Pipe

Finding your note

1 - To Canaan's Land I'm on My Way

To Ca - naan's land I'm on

1 - It Is Well With My Soul

When peace like a riv - er at - tend - eth my way,

When sor - rows like sea bil - lows roll;

Words by: H. G. Spafford

Music by: P. P. Bliss

1 - It Is Well With My Soul

What - ev - er my lot, Thou hast taught me to say,

"It is well, it is well with my soul."

c - It Is Well With My Soul

It is well with my soul,
It is well with my soul

It is well, it is well with my soul.